

**NEW ENGLAND LAND SURVEY  
PROFESSIONAL LAND SURVEYORS**



**710 MAIN STREET  
NORTH OXFORD, MA 01537**

**PHONE: (508) 987-0025**

**FAX: (508) 438-6604**

**MORTGAGE INSPECTION PLAN**

NAME ATWOOD AVE NORWOOD LLC

LOCATION 7 ATWOOD AVENUE  
NORWOOD, MA

SCALE 1"= 30'

DATE 04/14/22

22MIP04824

BASED UPON DOCUMENTATION PROVIDED, REQUIRED MEASUREMENTS WERE MADE OF THE FRONTAGE AND BUILDING(S) SHOWN ON THIS MORTGAGE INSPECTION PLAN. IN OUR JUDGMENT ALL VISIBLE EASEMENTS ARE SHOWN AND THERE ARE NO VIOLATIONS OF ZONING REQUIREMENTS REGARDING DWELLING STRUCTURES TO PROPERTY LINE OFFSETS (UNLESS OTHERWISE NOTED IN DRAWING BELOW). NOTE: NOT DEFINED ARE ABOVE GROUND POOLS, DRIVEWAYS, OR SHEDS WITH NO FOUNDATIONS, ETC. THIS IS A MORTGAGE INSPECTION PLAN; NOT AN INSTRUMENT SURVEY. DO NOT USE TO ERECT FENCES, OTHER BOUNDARY STRUCTURES, OR TO PLANT SHRUBS. LOCATION OF THE STRUCTURE(S) SHOWN HEREON IS EITHER IN COMPLIANCE WITH LOCAL ZONING FOR PROPERTY LINE OFFSET REQUIREMENTS, OR IS EXEMPT FROM VIOLATION ENFORCEMENT ACTION UNDER MASS. G.L. TITLE VII, CHAP. 40A, SEC. 7, UNLESS OTHERWISE NOTED. THIS CERTIFICATION IS NON-TRANSFERABLE. THE ABOVE CERTIFICATIONS ARE MADE WITH THE PROVISION THAT THE INFORMATION PROVIDED IS ACCURATE AND THAT THE MEASUREMENTS USED ARE ACCURATELY LOCATED IN RELATION TO THE PROPERTY LINES.

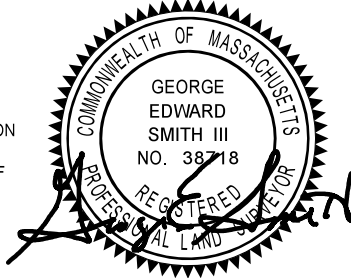

CERTIFY TO: ROCKLAND FEDERAL CREDIT UNION

REGISTRY: NORFOLK

DEED REFERENCE: 26883/312

PLAN REFERENCE: 584/592

WE CERTIFY THAT THE BUILDING(S) ARE NOT WITHIN THE SPECIAL FLOOD HAZARD AREA. SEE FIRM:

25021C0187E DTD: 07/17/2012

FLOOD HAZARD ZONE HAS BEEN DETERMINED BY SCALE AND IS NOT NECESSARILY ACCURATE. UNTIL DEFINITIVE PLANS ARE ISSUED BY HUD AND/OR A VERTICAL CONTROL SURVEY IS PERFORMED, PRECISE ELEVATIONS CANNOT BE DETERMINED.

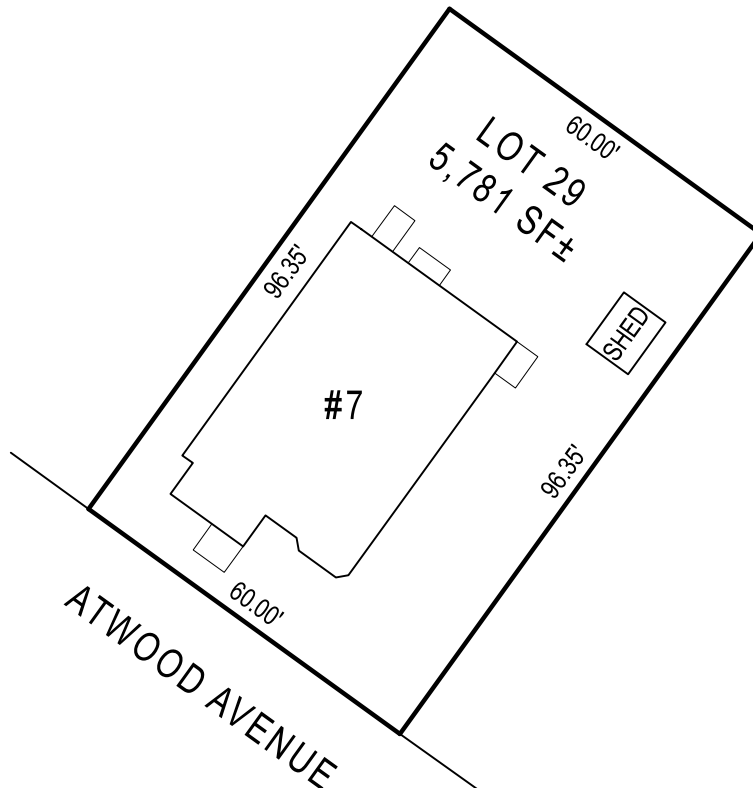

REQUESTED BY: JUSTIN P PULHICK  
DRAWN BY: DJB  
FIELD BY: CM  
CHECKED BY: GES  
FILE: 22MIP04824

